

**Amending Plat of
Naval Center
Block 1, Lots 9A and 9B**

being an amending plat of Naval Center, Block 1, Lots 9A and 9B, a map of which is recorded in Volume 67, Page 349, Map Records of Nueces County, Texas.

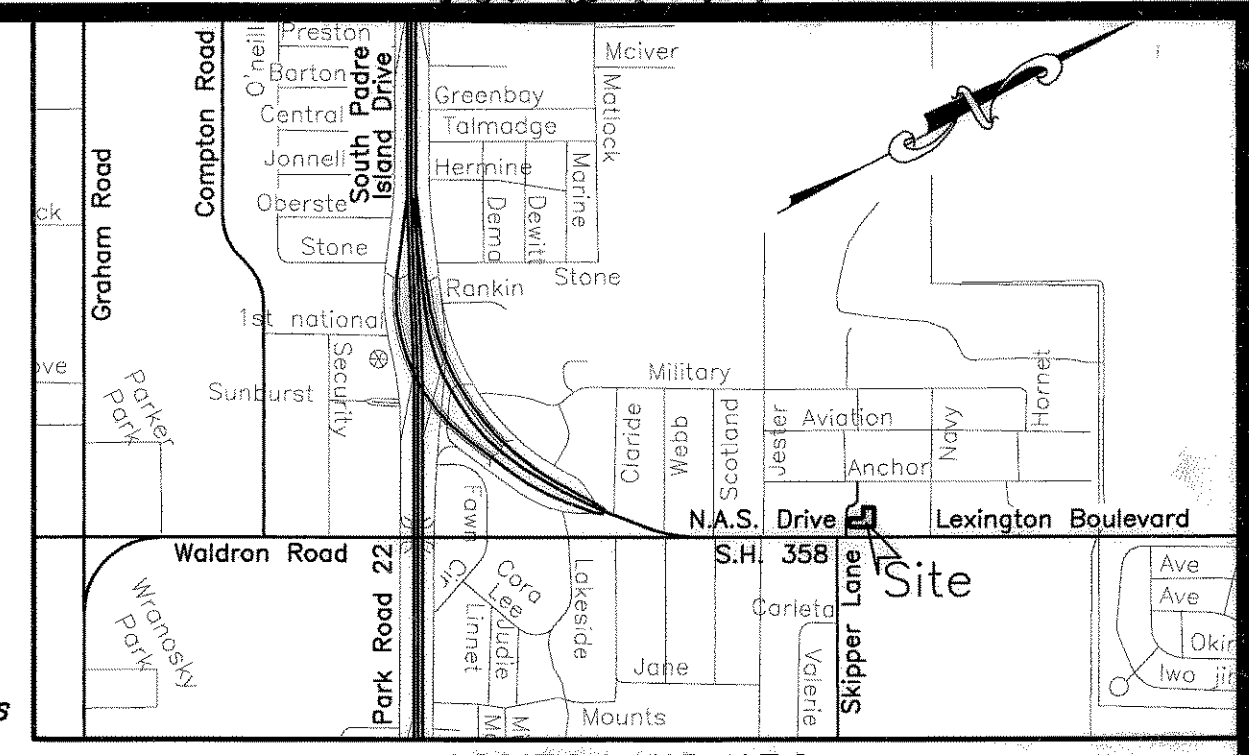

State of Texas
County of Nueces

I, Dan L. Urban, a Registered Professional Land Surveyor for Urban Engineering, have prepared the foregoing map from a survey made on the ground under my direction and is true and correct to the best of my knowledge, information and belief; I have been engaged under contract to set all Lot and Block corners as shown herein and to complete such operations with due and reasonable diligence consistent with sound professional practice.

This the 20th day of May, 2010

[Signature]
Dan L. Urban, R.P.L.S.
Texas License No. 4710



State of Texas
County of Nueces

This final plat of the herein described property was approved by the Department of Development Services of the City of Corpus Christi, Texas.

This the 25th day of May, 2010

[Signature]
Juan Perales, Jr., P.E.
Development Services Engineer

State of Texas
County of Nueces

This final plat of the herein described property was approved on behalf of the City of Corpus Christi, Texas by the Director of Planning.

This the 25th day of MAY, 2010

[Signature]
Faryce Goode-Macon
Assistant Director of Planning
0510041-NP017A12 (10-23000014)

State of Texas
County of Nueces

I, Diana T. Barrera, Clerk of the County Court in and for said County, do hereby certify that the foregoing instrument dated the 12th day of May, 2010, with its certificate of authentication was filed for record in my office the 27th day of May, 2010 at 3:47 O'clock P.M., and duly recorded the 27th day of May, 2010, at 3:47 O'clock P.M., in said County in Volume 167, Page 403, Map Records.

Witness my hand and seal of the County Court, in and for said County, at office in Corpus Christi, Texas, the day and year last written.

No. 2010010772
Filed for Record
at 3:47 O'clock P.M.
May 27, 2010

[Signature]
Diana T. Barrera, County Clerk
Nueces County, Texas
By: *[Signature]*
Deputy RUBY HEARD

- Notes:**
- 1.) Total platted area contains 0.457 acres of land.
 - 2.) Set 5/8 inch iron rods with red plastic cap stamped "URBAN ENGR C.C. TX" at all Lot corners, except where noted.
 - 3.) The receiving water for the storm water runoff from this property is the Laguna Madre. The TCEQ has classified the aquatic life use for the Laguna Madre as "exceptional" and "oyster waters". TCEQ also categorized the Laguna Madre as "contact recreation" use.
 - 4.) Bearings are based on the recorded plat of Naval Center, Block 1, Lots 9A and 9B, a map of which is recorded in Volume 67, Page 349, Map Records of Nueces County, Texas.
 - 5.) By graphic plotting only, this property is in Zone "C" on Flood Insurance Rate Map, Community Panel No. 485464.0317 C, City of Corpus Christi, Texas, which bears an effective date of July 18, 1985 and is not in a Special Flood Hazard Area.
 - 6.) Vehicular access to Skipper Lane is prohibited.
 - 7.) Vehicular access across lot lines shall not be obstructed.

State of Texas
County of Nueces

Bert Womack Investments, LLC, hereby certifies that it is the owner of the lands embraced within the boundaries of the foregoing plat; that it has had said lands surveyed and subdivided as shown; that streets shown are dedicated to the public use forever; that easements as shown are dedicated to the public use for the installation, operation and use of public utilities; and that this map was made for the purpose of description and dedication.

This the 12 day of May, 2010

By: *[Signature]*
Bert Womack, Member
Bert Womack Investments, LLC

State of Texas
County of Nueces

This instrument was acknowledged before me by Bert Womack, as a Member of Bert Womack Investments, LLC.

This the 12 day of May, 2010
[Signature]
Notary Public in and for the State of Florida

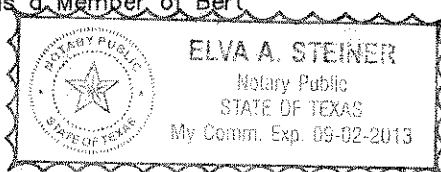

State of Texas
County of Nueces

First Community Bank, FDIC, hereby certifies that it holds a lien on the property owned by Bert Womack Investments, LLC, as shown on the foregoing map and it approves of the subdivision and dedication for the purposes and considerations therein expressed.

This the 12 day of MAY, 2010

By: First Community Bank, FDIC
[Signature]
Miles R. Graham, Branch Manager

State of Texas
County of Nueces

This instrument was acknowledged before me by Miles R. Graham as Branch Manager of First Community Bank, FDIC, on behalf of said bank.

This the 12 day of May, 2010

[Signature]
Notary Public in and for the State of Texas

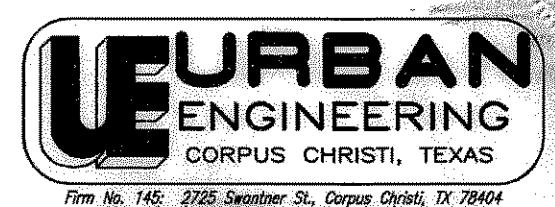
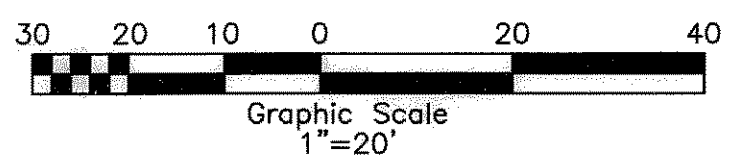
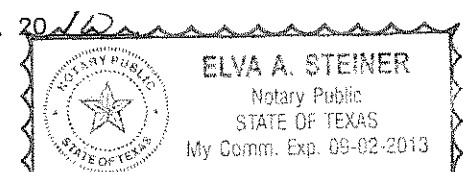

DATE: April 23, 2010
SCALE: 1"=20'
JOB NO.: 42099.B0.00
SHEET: 1 of 1
DRAWN BY: XG

Firm No. 148; 2725 Sweetwater St., Corpus Christi, TX 78404
PHONE: (361) 854-3101 FAX: (361) 854-6001