

Tract "C" of Section P
George H. Paul Company's Subdivision of
the Coleman Fulton Pasture Company's Lands
Vol. 1, Pg. 32, Map
Records of San Patricio County, Texas

Tract "D" of Section P
George H. Paul Company's Subdivision of
the Coleman Fulton Pasture Company's
Vol. 1, Pg. 32, Map
Records of San Patricio County, Tex.

Lot 3, Block 1
Reliant Park Subdivision
Envelope: 1374, Tube: 5-4, Map
Records of San Patricio County, Texas

Lot 2A, Block 1
Reliant Park Subdivision
Envelope: 1373, Tube: 5-4, Map
Records of San Patricio County, Texas

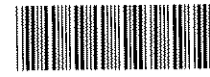
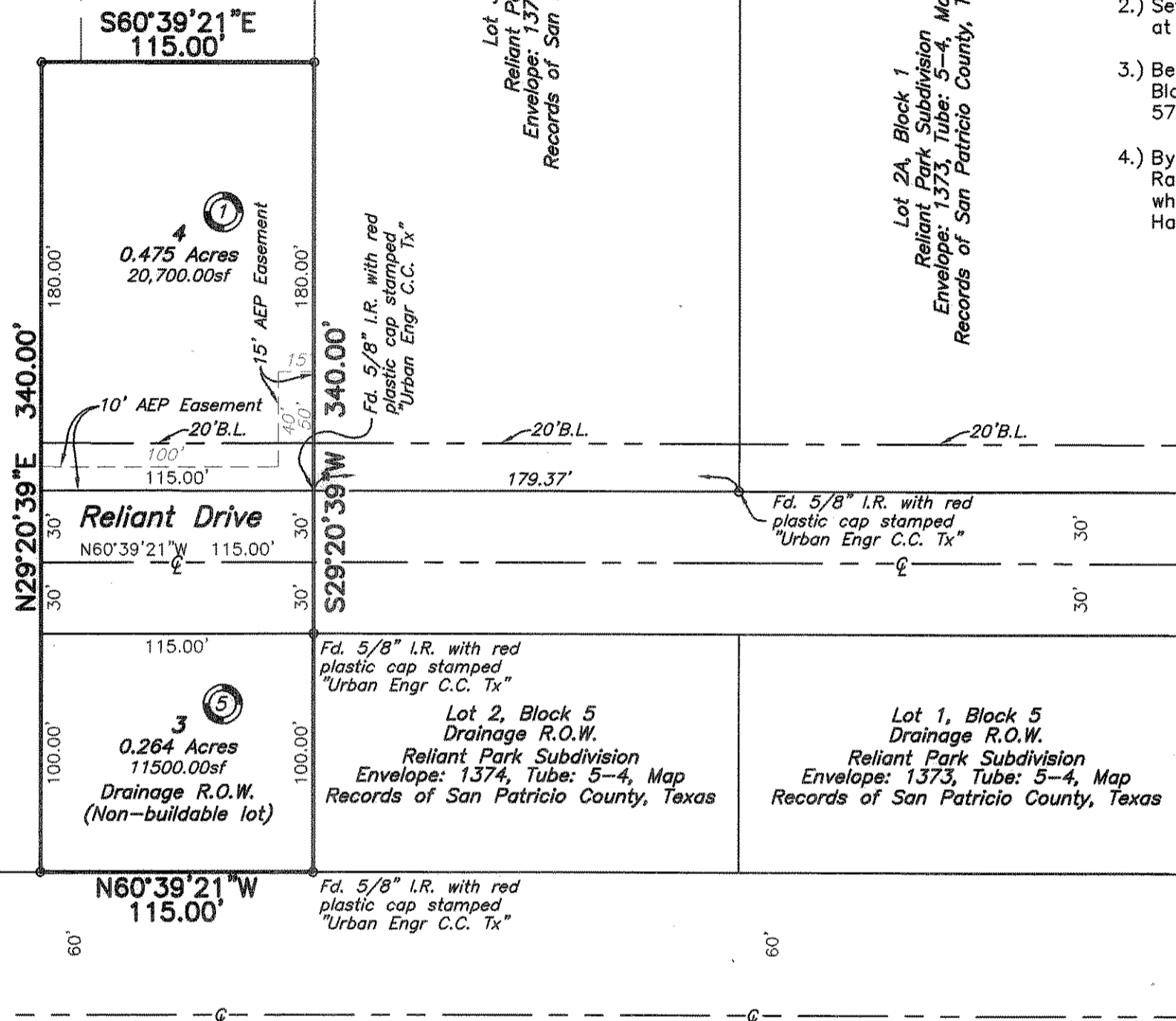

1 PG
PLAT
606480

Notes:

- 1.) Total platted area contains 0.898 acres of land.
- 2.) Set 5/8 inch iron rods with red plastic cap stamped "URBAN ENGR C.C. TX" at all lot corners, except where noted.
- 3.) Bearings are based on the recorded plat of Reliant Park Subdivision, Lot 3, Block 1 and Lot 2, Block 5, a map of which is recorded in Instrument No. 579874, Envelope: 1374, Tube: 5-4, Map Records of San Patricio County.
- 4.) By graphic plotting only, this property is in Zone "A1" on Flood Insurance Rate Map, Community Panel No. 485506 0418 C, San Patricio County, Texas, which bears an effective date of March 18, 1985 and it is in a Special Flood Hazard Area.

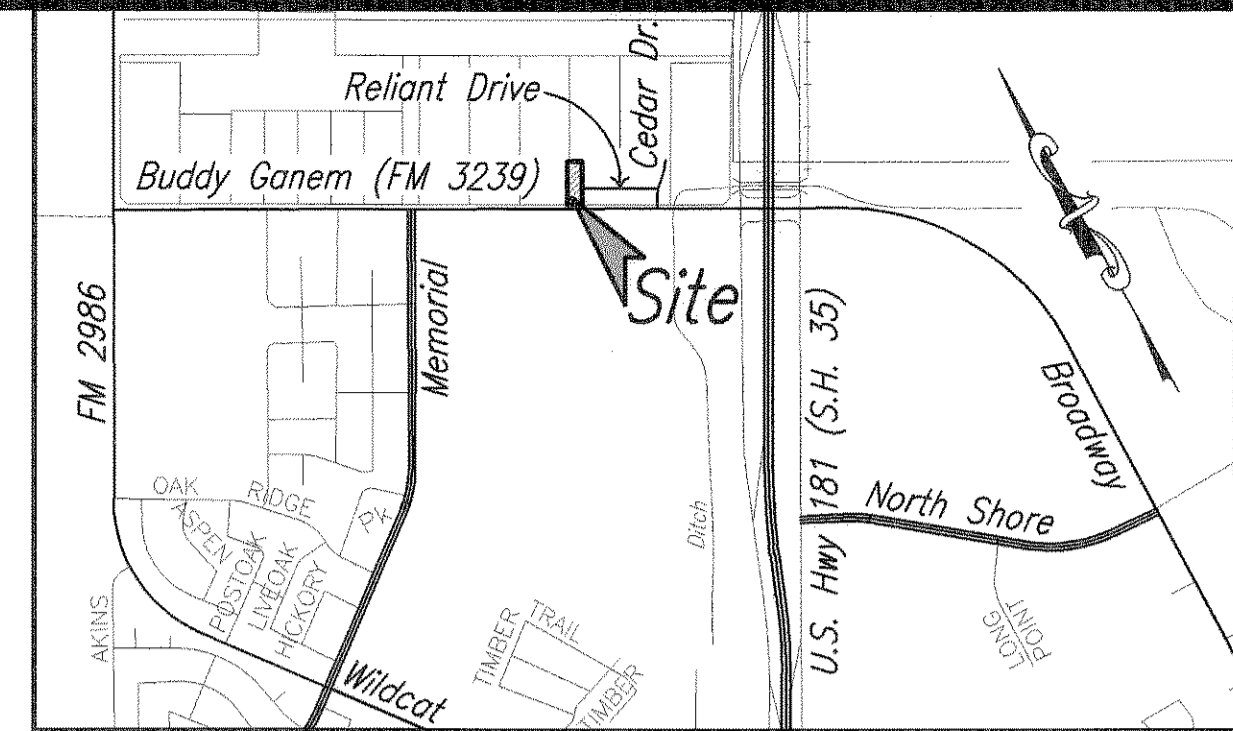

LOCATION MAP N.T.S.

State of Texas
County of Nueces

I, Dan L. Urban, a Registered Professional Land Surveyor for Urban Engineering, have prepared the foregoing map from a survey made on the ground under my direction and is true and correct to the best of my knowledge, information and belief; I have been engaged under contract to set all Lot and Block corners as shown hereon and to complete such operations with due and reasonable diligence consistent with sound professional practice.

This the 13 day of JANUARY, 2011

Dan L. Urban
Dan L. Urban, R.P.L.S.
Texas License No. 4710

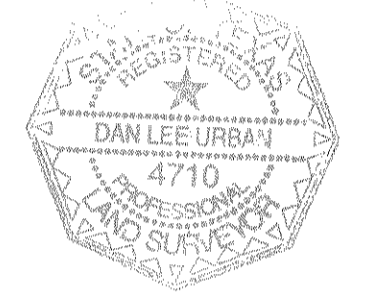

State of Texas
County of San Patricio

This final plat of Reliant Park Subdivision, Lot 4, Block 1, was approved by the City Planning and Zoning Commission of the City of Portland, provided however, this approval shall be invalid and null and void, unless this plat be filed with the County Clerk within six months hereafter.

This the 16 day of February, 2011

Gracie Alaniz-Gonzales
Chairman
Janice Traves
Secretary



State of Texas
County of San Patricio

I, Gracie Alaniz-Gonzales, Clerk of the County Court of San Patricio, do hereby certify that the foregoing plat of Reliant Park Subdivision, Lot 4, Block 1, dated the 13 day of January, 2011, with its certificate of authentication was filed for record in my office the 21 day of February, 2011 at 2:37 O'clock A. M., and duly recorded the 21 day of February, 2011 at 2:50 O'clock A. M., in the map records of said County in Instrument No. 606480 Envelope 1374, Tube 33-2, Map Records.

Witness my hand and seal of the County Court, in and for said County, at office in Sinton, Texas, the day and year last written.

No. 606480
Filed for Record

at February 21 O'clock A. M., 2011

By: *Janice Traves*
Deputy

Gracie Alaniz-Gonzales
Gracie Alaniz-Gonzales, County Clerk
San Patricio County, Texas
By: *Janice Traves*
Deputy

State of Texas
County of Nueces

San Patricio/Jalisco Joint Venture, hereby certifies that it is the owner of the lands embraced within the boundaries of the foregoing plat; that it has had said lands surveyed and subdivided as shown; that streets shown are dedicated to the public use forever; that easements as shown are dedicated to the public use for the installation, operation and use of public utilities; and that this map was made for the purpose of description and dedication.

This the 26 day of JANUARY, 2011

By: *Charles Hatch*
Charles Hatch, General Partner
By: *William R. Cross*
William R. Cross, General Partner

State of Texas
County of Nueces

This instrument was acknowledged before me by Charles Hatch and William R. Cross, General Partners of San Patricio/Jalisco Joint Venture.

This the 26 day of JANUARY, 2011

Nancy Irene Jimenez
Notary Public in and for the State of Texas



State of Texas
County of Nueces

Prosperity Bank, hereby certifies that it holds a lien on the property owned by San Patricio/Jalisco Joint Venture, as shown on the foregoing map and it approves of the subdivision and dedication for the purposes and considerations therein expressed.

This the 19 day of January, 2011

By: Prosperity Bank
David Weatherston
David Weatherston, President Water Street Banking Center

State of Texas
County of Nueces

This instrument was acknowledged before me by David Weatherston, as President of Water Street Banking Center for Prosperity Bank.

This the 19 day of January, 2011

Sharon J. Knopp
Notary Public in and for the State of Texas

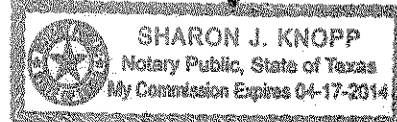

FILED AND RECORDED
OFFICIAL PUBLIC RECORDS
Gracie Alaniz-Gonzales
Gracie Alaniz-Gonzales, County Clerk
San Patricio Texas
February 21, 2011 09:37:41 AM
FEE: \$81.00
PLAT
606480

Plat of
Reliant Park Subdivision
Lot 4, Block 1 and Lot 3, Block 5
0.898 acres out of Tract "C" and "D", of Section P, George H. Paul Company's Subdivision of the Coleman Fulton Pasture Company's Lands, a map of which is recorded in Volume 1, Pages 32, Map Records of San Patricio County, Texas.

URBAN ENGINEERING
CORPUS CHRISTI, TEXAS
Firm No. 145, 2725 Swannier St., Corpus Christi, TX 78404
PHONE: (361) 854-3101 FAX: (361) 854-8001

DATE: Nov. 13, 2009
SCALE: 1"=60'
JOB NO.: 08738.A9.02
SHEET: 1 of 1
DRAWN BY: XG